

SAFETY, HEALTH AND ENVIRONMENTAL INFORMATION BOX

IT IS ASSUMED THAT ALL WORKS ON THIS DRAWING WILL BE CARRIED OUT BY A COMPETENT CONTRACTOR WORKING, WHERE APPROPRIATE, TO AN APPROPRIATE METHOD STATEMENT.

THIS DRAWING IS TO BE USED ONLY FOR THE PURPOSE OF ISSUE THAT IT WAS ISSUED FOR AND IS SUBJECT TO AMENDMENT.

EXCEPTIONAL RISKS RELATING TO THE WORKS ASSOCIATED WITH THIS DRAWING ARE IDENTIFIED BELOW.

CONSTRUCTION

MAINTENANCE / OPERATION / DECOMMISSIONING / DEMOLITION

NOTES
1. THIS DRAWING IS TO BE READ IN CONJUNCTION WITH ALL OTHER RELEVANT DOCUMENTATION.
2. DO NOT SCALE FROM THIS DRAWING, USE ONLY PRINTED DIMENSIONS.
3. ALL DIMENSIONS IN MILLIMETRES, ALL CHAINAGES, LEVELS AND COORDINATES ARE IN METRES UNLESS DEFINED OTHERWISE.

© Crown copyright and database rights 2019
Ordnance Survey 100030649

Revised Template	BO	AR	24/01/2020	P02
First Issue	EC	AR	08/10/2019	P01
Revision Details	By	Check	Date	Suffix

Purpose of issue

DCO APPLICATION

Client

Highways England
The Cube
199 Wharfside Street
Birmingham
B1 1RN

Working on behalf of

Development Consent Order Number

TR010054

Project Title

M54 TO M6 LINK ROAD

Drawing Title

FIGURE 5.3:
AIR QUALITY MODELLING
(OPERATIONAL)
PAGE 1 OF 10

Designed BO	Drawn EC	Checked AR	Approved TP	Date 24/01/2020
----------------	-------------	---------------	----------------	--------------------

Internal Project No.
60536736

Suitability
S8

Scale @ A3
1:25,000

Zone
M54 to M6 Link Road

THIS DOCUMENT HAS BEEN PREPARED PURSUANT TO AND IS SUBJECT TO THE TERMS OF AECOM'S APPOINTMENT BY ITS CLIENT. AECOM ACCEPTS NO LIABILITY FOR ANY USE OF THIS DOCUMENT OTHER THAN BY ITS ORIGINAL CLIENT OR FOLLOWING AECOM'S EXPRESS AGREEMENT TO SUCH USE, AND ONLY FOR THE PURPOSES FOR WHICH IT WAS PREPARED AND PROVIDED.

Drawing Number
HE514465
M54_SW_PR_Z

Originator
-ACM

Volume
-EGN -
-DR - LA - 0003

Rev
P02

LEGEND

Scheme Boundary

Air Quality Designated Ecosystem Receptor

Annual Mean NO₂ Concentration

< 30 µg/m³

30-36 µg/m³

36-40 µg/m³

40-44 µg/m³

>44 µg/m³

Air Quality Receptor - Annual Mean NO₂ Concentration

Large Decrease

Medium Decrease

Small Decrease

Imperceptible

Small Increase

Medium Increase

Air Quality Management Area

Modelled Site of Special Scientific Interest (SSSIs)

**There are no Modelled Special Protection Areas (SPAs) in Our Study Area

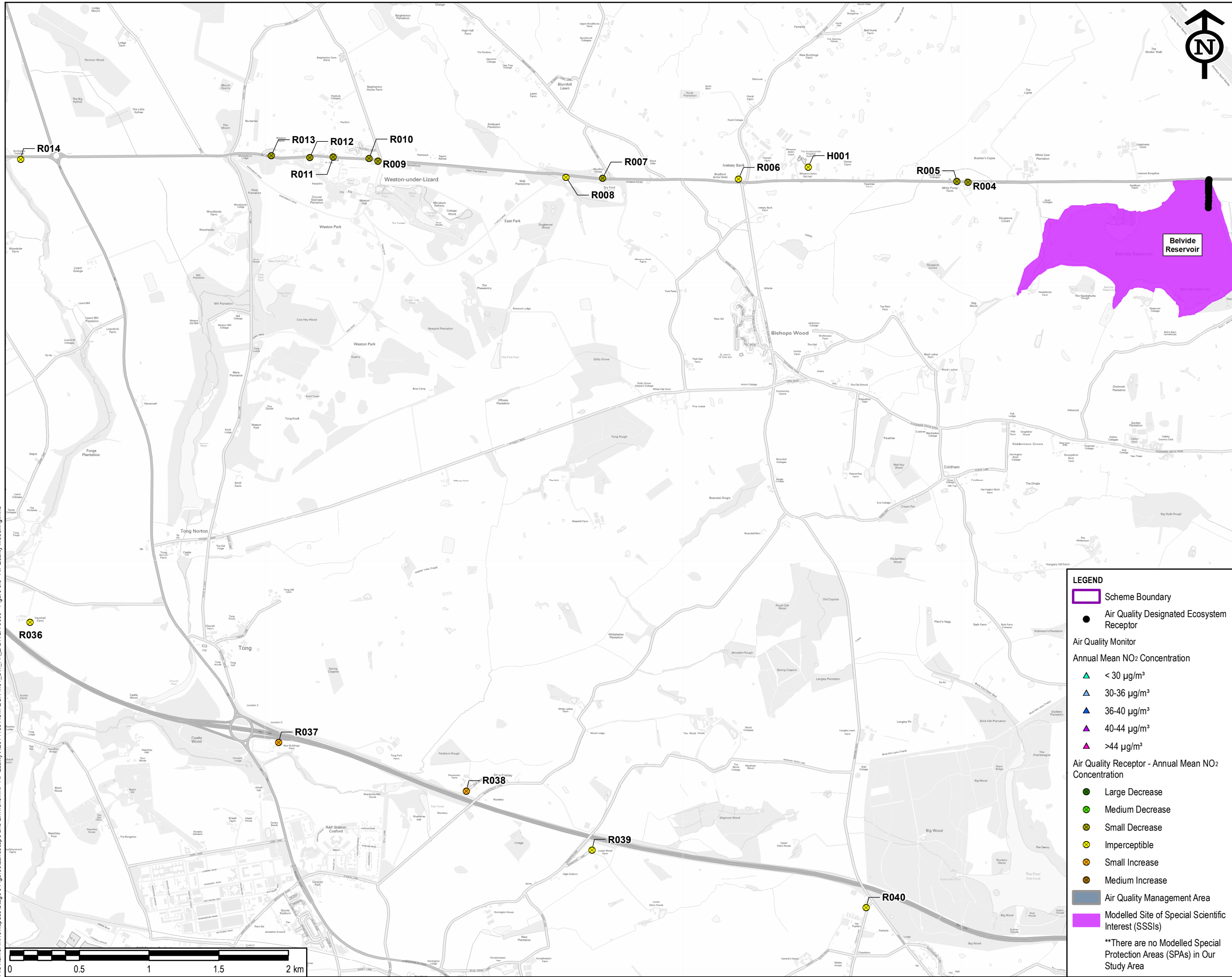

SAFETY, HEALTH AND ENVIRONMENTAL INFORMATION BOX

IT IS ASSUMED THAT ALL WORKS ON THIS DRAWING WILL BE CARRIED OUT BY A COMPETENT CONTRACTOR WORKING WHERE APPROPRIATE, TO AN APPROPRIATE METHOD STATEMENT.

THIS DRAWING IS TO BE USED ONLY FOR THE PURPOSE OF ISSUE THAT IT WAS ISSUED FOR AND IS SUBJECT TO AMENDMENT.

EXCEPTIONAL RISKS RELATING TO THE WORKS ASSOCIATED WITH THIS DRAWING ARE IDENTIFIED BELOW.

CONSTRUCTION

MAINTENANCE / OPERATION / DECOMMISSIONING / DEMOLITION

NOTES
1. THIS DRAWING IS TO BE READ IN CONJUNCTION WITH ALL OTHER RELEVANT DOCUMENTATION.
2. DO NOT SCALE FROM THIS DRAWING, USE ONLY PRINTED DIMENSIONS.
3. ALL DIMENSIONS IN MILLIMETRES, ALL CHAINAGES, LEVELS AND COORDINATES ARE IN METRES UNLESS DEFINED OTHERWISE.

STAFFORDSHIRE

Market Rayton Eccleshall Cannock Chase Penkridge Albrighton Silverthampton Stourbridge Lichfield

Stafford Cannock Rugeley Brownhills Walsall Dudley Birmingham

© Crown copyright and database rights 2019
Ordnance Survey 100030649

Revised Template

BO

AR

24/01/2020

P02

First Issue

EC

AR

08/10/2019

P01

Revision Details

By

Check

Date

Suffix

Purpose of issue

DCO APPLICATION

Client
Highways England
The Cube
199 Wharfside Street
Birmingham
B1 1RN

Working on behalf of

Development Consent Order Number

TR010054

Project Title

M54 TO M6 LINK ROAD

Drawing Title

FIGURE 5.3:
AIR QUALITY MODELLING
(OPERATIONAL)
PAGE 2 OF 10

Designed
BO

Drawn
EC

Checked
AR

Approved
TP

Date
24/01/2020

Internal Project No.
60536736

Suitability
S8

Scale @ A3
1:25,000

Zone
M54 to M6 Link Road

THIS DOCUMENT HAS BEEN PREPARED PURSUANT TO AND IS SUBJECT TO THE TERMS OF AECOM'S APPOINTMENT BY ITS CLIENT. AECOM ACCEPTS NO LIABILITY FOR ANY USE OF THIS DOCUMENT OTHER THAN BY ITS ORIGINAL CLIENT OR FOLLOWING AECOM'S EXPRESS AGREEMENT TO SUCH USE, AND ONLY FOR THE PURPOSES FOR WHICH IT WAS PREPARED AND PROVIDED.

Drawing Number
HE514465
M54_SW_PR_Z

Originator
-ACM
-EGN -
-DR - LA - 0003

Volume
-EGN -
-DR - LA - 0003

Rev
P02

LEGEND

Scheme Boundary

Air Quality Designated Ecosystem Receptor

Air Quality Monitor

Annual Mean NO₂ Concentration

< 30 µg/m³

30-36 µg/m³

36-40 µg/m³

40-44 µg/m³

>44 µg/m³

Air Quality Receptor - Annual Mean NO₂ Concentration

Large Decrease

Medium Decrease

Small Decrease

Imperceptible

Small Increase

Medium Increase

Air Quality Management Area

Modelled Site of Special Scientific Interest (SSSIs)

**There are no Modelled Special Protection Areas (SPAs) in Our Study Area

STAFFORDSHIRE

Market Rayton Eccleshall Cannock Chase Penkridge Albrighton Silverthampton Stourbridge Lichfield

Stafford Cannock Rugeley Brownhills Walsall Dudley Birmingham

© Crown copyright and database rights 2019
Ordnance Survey 100030649

Revised Template

BO

AR

24/01/2020

P02

First Issue

EC

AR

08/10/2019

P01

Revision Details

By

Check

Date

Suffix

Purpose of issue

DCO APPLICATION

Client
Highways England
The Cube
199 Wharfside Street
Birmingham
B1 1RN

Working on behalf of

Development Consent Order Number

TR010054

Project Title

M54 TO M6 LINK ROAD

Drawing Title

FIGURE 5.3:
AIR QUALITY MODELLING
(OPERATIONAL)
PAGE 2 OF 10

Designed
BO

Drawn
EC

Checked
AR

Approved
TP

Date
24/01/2020

Internal Project No.
60536736

Suitability
S8

Scale @ A3
1:25,000

Zone
M54 to M6 Link Road

THIS DOCUMENT HAS BEEN PREPARED PURSUANT TO AND IS SUBJECT TO THE TERMS OF AECOM'S APPOINTMENT BY ITS CLIENT. AECOM ACCEPTS NO LIABILITY FOR ANY USE OF THIS DOCUMENT OTHER THAN BY ITS ORIGINAL CLIENT OR FOLLOWING AECOM'S EXPRESS AGREEMENT TO SUCH USE, AND ONLY FOR THE PURPOSES FOR WHICH IT WAS PREPARED AND PROVIDED.

Drawing Number
HE514465
M54_SW_PR_Z

Originator
-ACM
-EGN -
-DR - LA - 0003

Volume
-EGN -
-DR - LA - 0003

Rev
P02

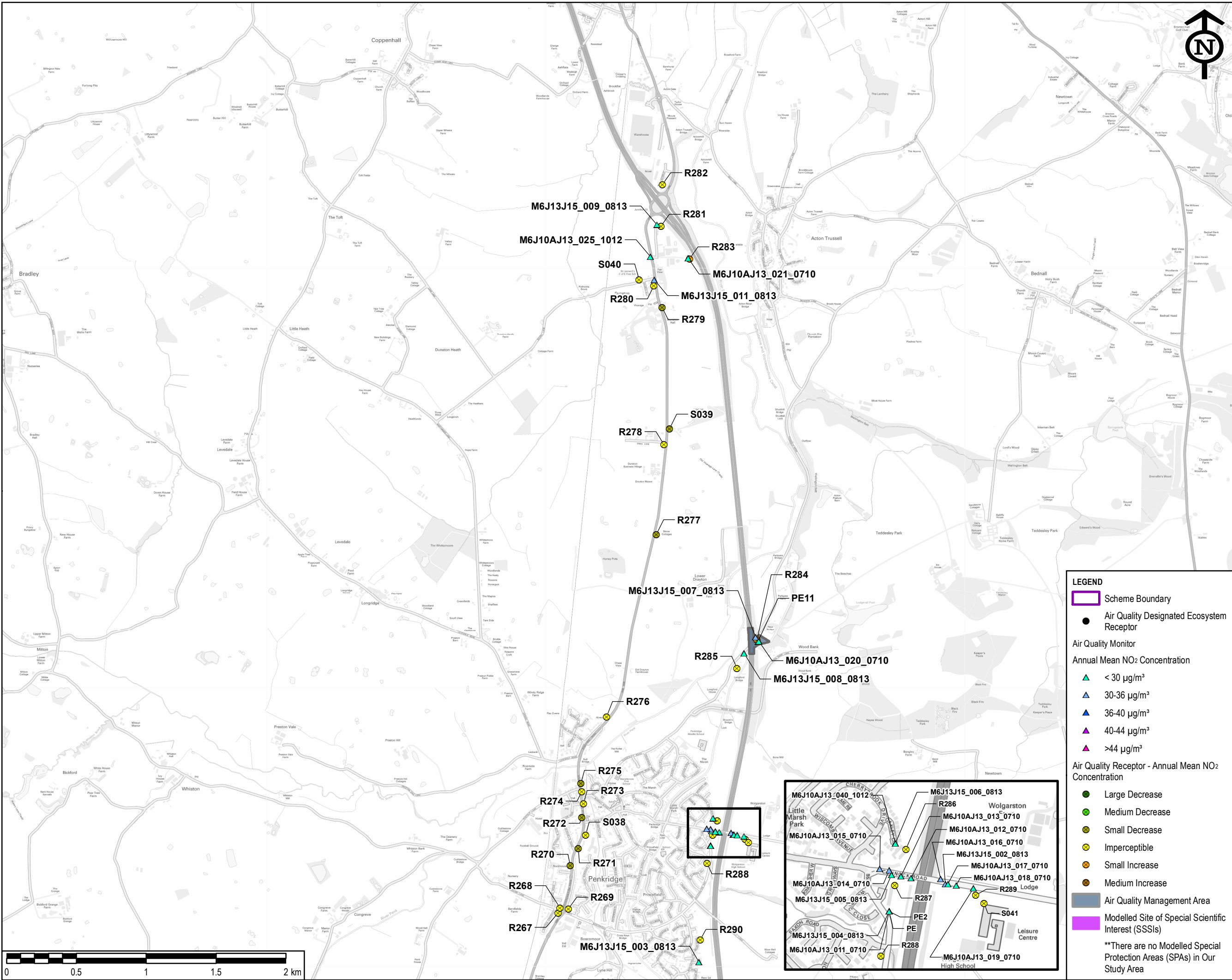

SAFETY, HEALTH AND ENVIRONMENTAL INFORMATION BOX

IT IS ASSUMED THAT ALL WORKS ON THIS DRAWING WILL BE CARRIED OUT BY A COMPETENT CONTRACTOR WORKING, WHERE APPROPRIATE, TO AN APPROPRIATE METHOD STATEMENT.

THIS DRAWING IS TO BE USED ONLY FOR THE PURPOSE OF ISSUE THAT IT WAS ISSUED FOR AND IS SUBJECT TO AMENDMENT.

EXCEPTIONAL RISKS RELATING TO THE WORKS ASSOCIATED WITH THIS DRAWING ARE IDENTIFIED BELOW.

CONSTRUCTION

MAINTENANCE / OPERATION / DECOMMISSIONING / DEMOLITION

NOTES
1. THIS DRAWING IS TO BE READ IN CONJUNCTION WITH ALL OTHER RELEVANT DOCUMENTATION.
2. DO NOT SCALE FROM THIS DRAWING, USE ONLY PRINTED DIMENSIONS.
3. ALL DIMENSIONS IN MILLIMETRES, ALL CHAINAGES, LEVELS AND COORDINATES ARE IN METRES UNLESS DEFINED OTHERWISE.

© Crown copyright and database rights 2019
Ordnance Survey 100030649

Revised Template	BO	AR	24/01/2020	P02
First Issue	EC	AR	08/10/2019	P01
Revision Details	By	Check	Date	Suffix

Purpose of issue
DCO APPLICATION

Client
Highways England
The Cube
199 Wharfside Street
Birmingham
B1 1RN

Working on behalf of

Development Consent Order Number
TR010054

Project Title
M54 TO M6 LINK ROAD



Drawing Title
FIGURE 5.3:
AIR QUALITY MODELLING
(OPERATIONAL)
PAGE 3 OF 10

Designed BO	Drawn EC	Checked AR	Approved TP	Date 24/01/2020
Internal Project No. 60536736		Suitability S8		
Scale @ A3 1:25,000		Zone M54 to M6 Link Road		

THIS DOCUMENT HAS BEEN PREPARED PURSUANT TO AND IS SUBJECT TO THE TERMS OF AECOM'S APPOINTMENT BY ITS CLIENT. AECOM ACCEPTS NO LIABILITY FOR ANY USE OF THIS DOCUMENT OTHER THAN BY ITS ORIGINAL CLIENT OR FOLLOWING AECOM'S EXPRESS AGREEMENT TO SUCH USE, AND ONLY FOR THE PURPOSES FOR WHICH IT WAS PREPARED AND PROVIDED.

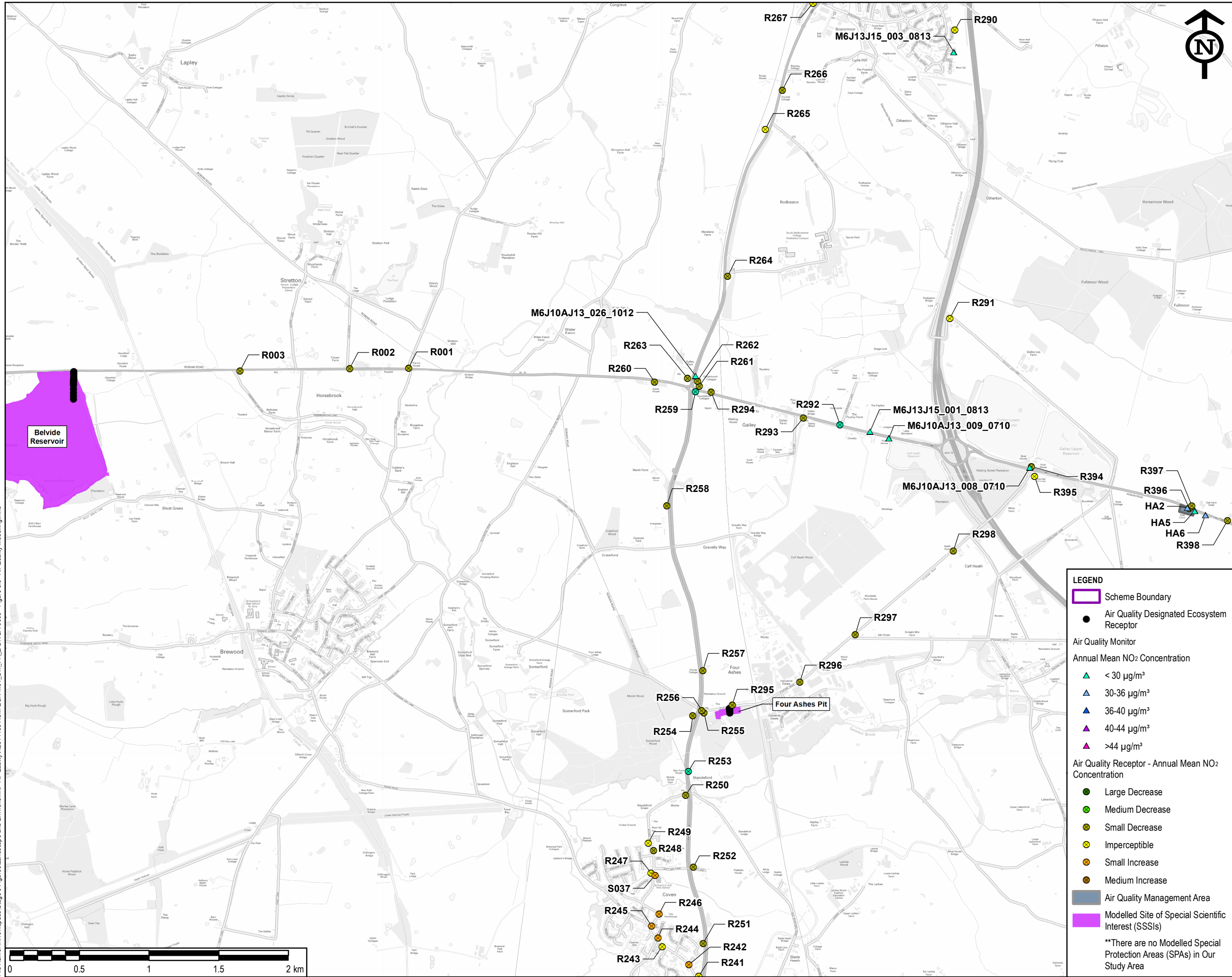
Drawing Number HE514465 M54_SW_PR_Z	Originator -ACM	Volume -EGN - -DR - LA - 0003	Rev P02
Location		Type Role Number	

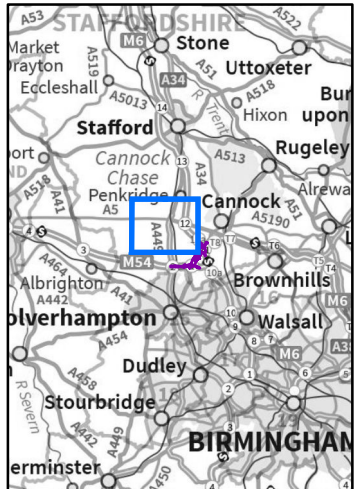

SAFETY, HEALTH AND ENVIRONMENTAL INFORMATION BOX				
IT IS ASSUMED THAT ALL WORKS ON THIS DRAWING WILL BE CARRIED OUT BY A COMPETENT CONTRACTOR WORKING, WHERE APPROPRIATE, TO AN APPROPRIATE METHOD STATEMENT.				
THIS DRAWING IS TO BE USED ONLY FOR THE PURPOSE OF ISSUE THAT IT WAS ISSUED FOR AND IS SUBJECT TO AMENDMENT.				
EXCEPTIONAL RISKS RELATING TO THE WORKS ASSOCIATED WITH THIS DRAWING ARE IDENTIFIED BELOW.				
CONSTRUCTION				
MAINTENANCE / OPERATION / DECOMMISSIONING / DEMOLITION				
NOTES				
1. THIS DRAWING IS TO BE READ IN CONJUNCTION WITH ALL OTHER RELEVANT DOCUMENTATION.				
2. DO NOT SCALE FROM THIS DRAWING, USE ONLY PRINTED DIMENSIONS.				
3. ALL DIMENSIONS IN MILLIMETRES, ALL CHAINAGES, LEVELS AND COORDINATES ARE IN METRES UNLESS DEFINED OTHERWISE.				
				
© Crown copyright and database rights 2019 Ordnance Survey 100030649				
Revised Template	BO	AR	24/01/2020	P02
First Issue	EC	AR	08/10/2019	P01
Revision Details	By	Check	Date	Suffix
Purpose of issue				
DCO APPLICATION				
Client Highways England The Cube 199 Wharfside Street Birmingham B1 1RN		Working on behalf of 		
Development Consent Order Number				
TR010054				
Project Title				
M54 TO M6 LINK ROAD				
Drawing Title				
FIGURE 5.3: AIR QUALITY MODELLING (OPERATIONAL) PAGE 4 OF 10				
Designed BO	Drawn EC	Checked AR	Approved TP	Date 24/01/2020
Internal Project No. 60536736		Suitability S8		
Scale @ A3 1:25,000		Zone M54 to M6 Link Road		
THIS DOCUMENT HAS BEEN PREPARED PURSUANT TO AND IS SUBJECT TO THE TERMS OF AECOM'S APPOINTMENT BY ITS CLIENT. AECOM ACCEPTS NO LIABILITY FOR ANY USE OF THIS DOCUMENT OTHER THAN BY ITS ORIGINAL CLIENT OR FOLLOWING AECOM'S EXPRESS AGREEMENT TO SUCH USE, AND ONLY FOR THE PURPOSES FOR WHICH IT WAS PREPARED AND PROVIDED.				
Drawing Number Highways England PIN HE514465 M54_SW_PR_Z		Originator -ACM	Volume -EGN - -DR - LA - 0003	Rev P02
Location		Type Role Number		

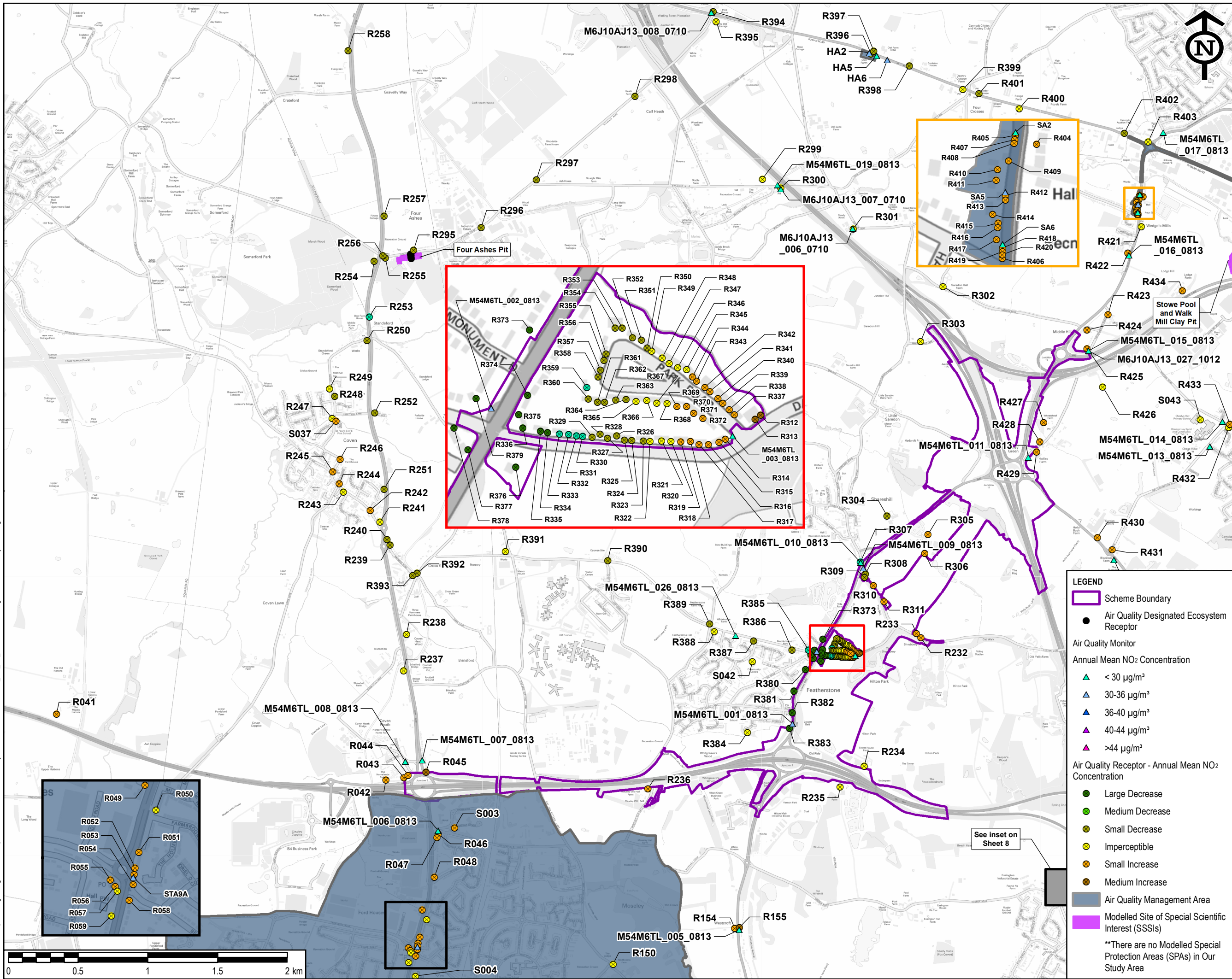

SAFETY, HEALTH AND ENVIRONMENTAL INFORMATION BOX

IT IS ASSUMED THAT ALL WORKS ON THIS DRAWING WILL BE CARRIED OUT BY A COMPETENT CONTRACTOR WORKING, WHERE APPROPRIATE, TO AN APPROPRIATE METHOD STATEMENT.

THIS DRAWING IS TO BE USED ONLY FOR THE PURPOSE OF ISSUE THAT IT WAS ISSUED FOR AND IS SUBJECT TO AMENDMENT.

EXCEPTIONAL RISKS RELATING TO THE WORKS ASSOCIATED WITH THIS DRAWING ARE IDENTIFIED BELOW.

CONSTRUCTION

MAINTENANCE / OPERATION / DECOMMISSIONING / DEMOLITION

NOTES

1. THIS DRAWING IS TO BE READ IN CONJUNCTION WITH ALL OTHER RELEVANT DOCUMENTATION.

2. DO NOT SCALE FROM THIS DRAWING, USE ONLY PRINTED DIMENSIONS.

3. ALL DIMENSIONS IN MILLIMETRES, ALL CHAINAGES, LEVELS AND COORDINATES ARE IN METRES UNLESS DEFINED OTHERWISE.

Map of the region showing the project location in the context of Staffordshire, Cheshire, and Birmingham.

© Crown copyright and database rights 2019
Ordnance Survey 100030649

Revised Template	BO	24/01/2020	P02
First Issue	EC	08/10/2019	P01
Revision Details	By	Check	Date

Purpose of issue

DCO APPLICATION

Client

Highways England

The Cube

199 Wharfside Street

Birmingham

B1 1RN

Working on behalf of

Development Consent Order Number

TR010054

Project Title

M54 TO M6 LINK ROAD

Drawing Title

FIGURE 5.3:
AIR QUALITY MODELLING
(OPERATIONAL)
PAGE 5 OF 10

Designed	BO	Drawn	EC	Checked	AR	Approved	TP	Date	24/01/2020
Internal Project No.	60536736				Suitability	S8			
Scale @ A3	1:25,000				Zone	M54 to M6 Link Road			

THIS DOCUMENT HAS BEEN PREPARED PURSUANT TO AND IS SUBJECT TO THE TERMS OF AECOM'S APPOINTMENT BY ITS CLIENT. AECOM ACCEPTS NO LIABILITY FOR ANY USE OF THIS DOCUMENT OTHER THAN BY ITS ORIGINAL CLIENT OR FOLLOWING AECOM'S EXPRESS AGREEMENT TO SUCH USE, AND ONLY FOR THE PURPOSES FOR WHICH IT WAS PREPARED AND PROVIDED.

Drawing Number	HE514465	Originator	EGN	Rev	P02
Location	M54_SW_PR_Z	Type	DR - LA - 0003	Role	Number

Plot Date: 24 January 2020 13:27:56
File Name: I:\Workspaces\Stage 3 Figures\Landscape and Environment - Air Quality\HE514465-ACM-EGN-M54_SW_PR_Z.DRLA-0003 - Figure 5.3 - Air Quality Modelling.mxd

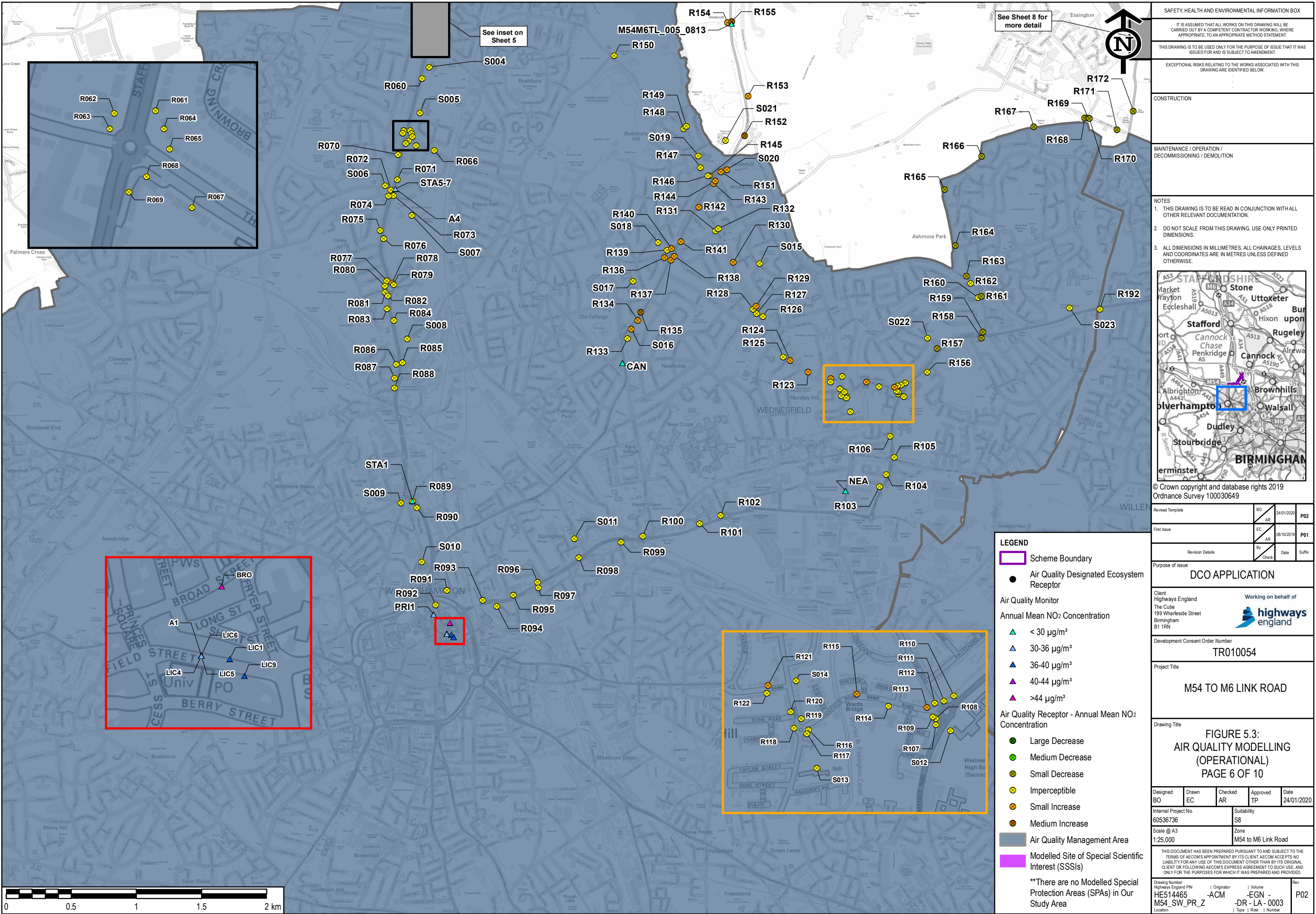

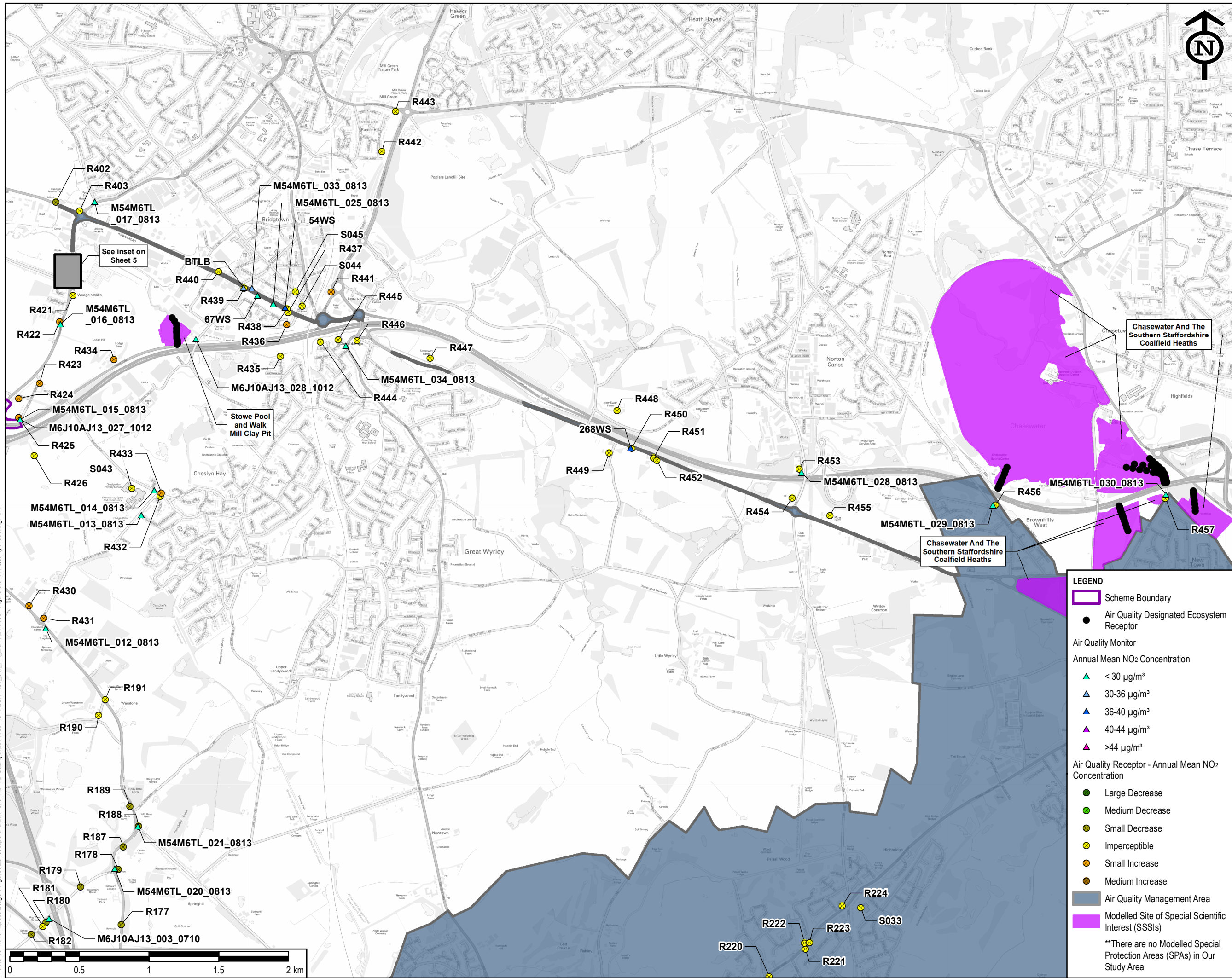

SAFETY, HEALTH AND ENVIRONMENTAL INFORMATION BOX

IT IS ASSUMED THAT ALL WORKS ON THIS DRAWING WILL BE CARRIED OUT BY A COMPETENT CONTRACTOR WORKING WHERE APPROPRIATE, TO AN APPROPRIATE METHOD STATEMENT.

THIS DRAWING IS TO BE USED ONLY FOR THE PURPOSE OF ISSUE THAT IT WAS ISSUED FOR AND IS SUBJECT TO AMENDMENT.

EXCEPTIONAL RISKS RELATING TO THE WORKS ASSOCIATED WITH THIS DRAWING ARE IDENTIFIED BELOW.

CONSTRUCTION

MAINTENANCE / OPERATION / DECOMMISSIONING / DEMOLITION

NOTES

1. THIS DRAWING IS TO BE READ IN CONJUNCTION WITH ALL OTHER RELEVANT DOCUMENTATION.

2. DO NOT SCALE FROM THIS DRAWING, USE ONLY PRINTED DIMENSIONS.

3. ALL DIMENSIONS IN MILLIMETRES, ALL CHAINAGES, LEVELS AND COORDINATES ARE IN METRES UNLESS DEFINED OTHERWISE.

STAFFORDSHIRE

Market Rayton Eccleshall

Stafford

Chase Cannock

Albrighton

Stourbridge

Wolverhampton

Derby

Uttoxeter

Hixon upon

Rugeley

Alrewa

Brownhills

Walsall

BIRMINGHAM

Chasewater And The Southern Staffordshire Coalfield Heaths

Chasewater

Brownhills West

New Town

© Crown copyright and database rights 2019

Ordnance Survey 100030649

Revised Template	BO	AR	24/01/2020	P02
First Issue	EC	AR	08/10/2019	P01
Revision Details	By	Check	Date	Suffix

Purpose of issue

DCO APPLICATION

Client

Highways England

The Cube

199 Wharfside Street

Birmingham

B1 1RN

Working on behalf of

highways england

Development Consent Order Number

TR010054

Project Title

M54 TO M6 LINK ROAD

Drawing Title

FIGURE 5.3:
AIR QUALITY MODELLING
(OPERATIONAL)
PAGE 7 OF 10

Designed	BO	Drawn	EC	Checked	AR	Approved	TP	Date	24/01/2020
Internal Project No.	60536736	Suitability	S8						
Scale @ A3	1:25,000	Zone	M54 to M6 Link Road						

THIS DOCUMENT HAS BEEN PREPARED PURSUANT TO AND IS SUBJECT TO THE TERMS OF AECOM'S APPOINTMENT BY ITS CLIENT. AECOM ACCEPTS NO LIABILITY FOR ANY USE OF THIS DOCUMENT OTHER THAN BY ITS ORIGINAL CLIENT OR FOLLOWING AECOM'S EXPRESS AGREEMENT TO SUCH USE, AND ONLY FOR THE PURPOSES FOR WHICH IT WAS PREPARED AND PROVIDED.

Drawing Number

HE514465

Originator

-ACM

Volume

-EGN -

Rev

P02

Location

M54_SW_PR_Z

Type

-DR - LA - 0003

Role

Number

LEGEND

Scheme Boundary

Air Quality Designated Ecosystem Receptor

Air Quality Monitor

Annual Mean NO₂ Concentration

< 30 µg/m³

30-36 µg/m³

36-40 µg/m³

40-44 µg/m³

>44 µg/m³

Air Quality Receptor - Annual Mean NO₂ Concentration

Large Decrease

Medium Decrease

Small Decrease

Imperceptible

Small Increase

Medium Increase

Air Quality Management Area

Modelled Site of Special Scientific Interest (SSSIs)

**There are no Modelled Special Protection Areas (SPAs) in Our Study Area

Plot Date: 24 January 2020 13:27:56
File Name: I:\Workspace\Stage 3 Figures\Landscapes and Environment - Air Quality\HE514465-ACM-EGN-M54_SW_PR_Z.DRLA-0003 - Figure 5.3 - Air Quality Modelling.mxd

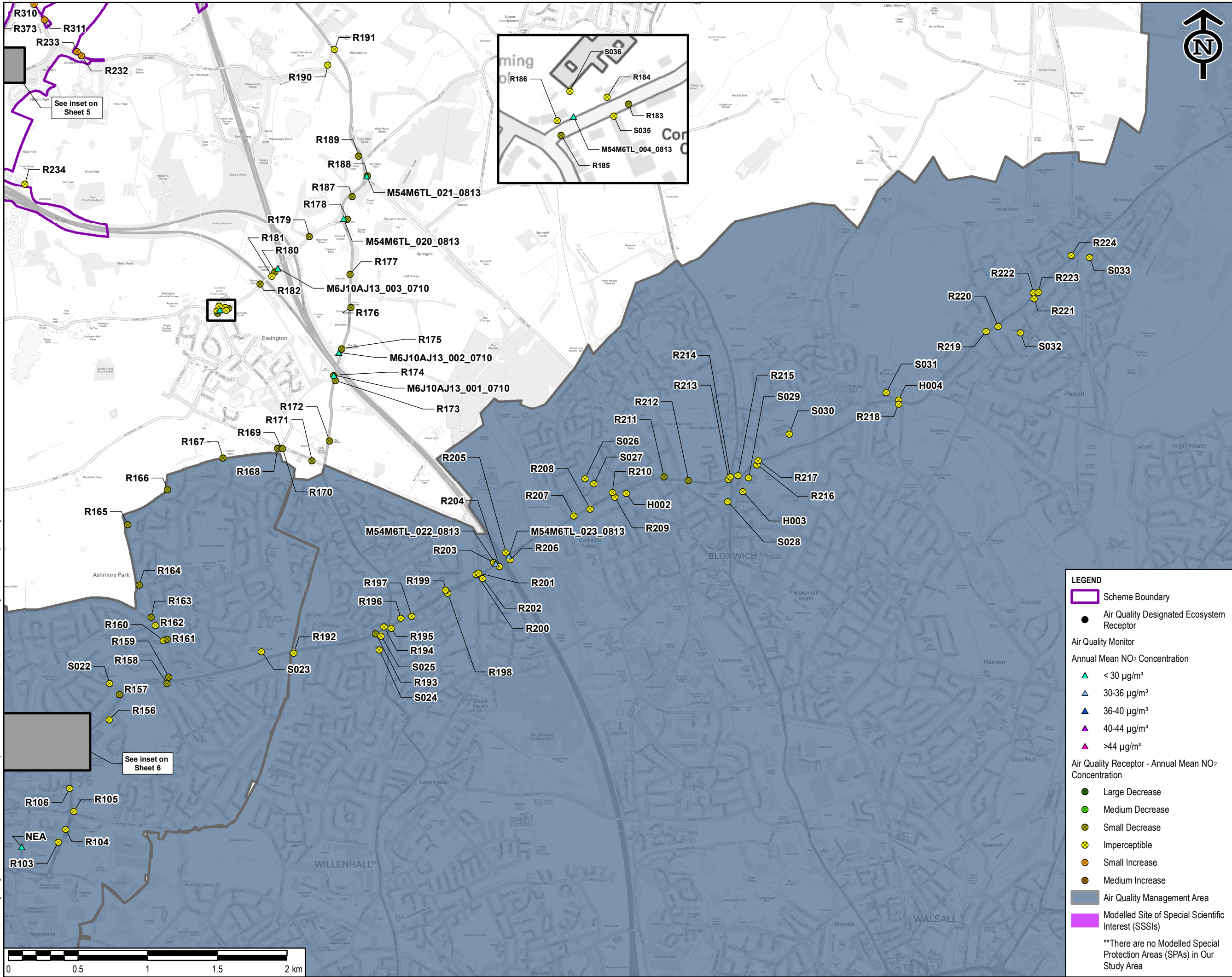

SAFETY, HEALTH AND ENVIRONMENTAL INFORMATION BOX

IT IS ASSUMED THAT ALL WORKS ON THIS DRAWING WILL BE CARRIED OUT BY A COMPETENT CONTRACTOR WORKING, WHERE APPROPRIATE, TO AN APPROPRIATE METHOD STATEMENT.

THIS DRAWING IS TO BE USED ONLY FOR THE PURPOSE OF ISSUE THAT IT WAS ISSUED FOR AND IS SUBJECT TO AMENDMENT.

EXCEPTIONAL RISKS RELATING TO THE WORKS ASSOCIATED WITH THIS DRAWING ARE IDENTIFIED BELOW.

CONSTRUCTION

MAINTENANCE / OPERATION / DECOMMISSIONING / DEMOLITION

NOTES
1. THIS DRAWING IS TO BE READ IN CONJUNCTION WITH ALL OTHER RELEVANT DOCUMENTATION.
2. DO NOT SCALE FROM THIS DRAWING, USE ONLY PRINTED DIMENSIONS.
3. ALL DIMENSIONS IN MILLIMETRES, ALL CHAINAGES, LEVELS AND COORDINATES ARE IN METRES UNLESS DEFINED OTHERWISE.

STAFFORDSHIRE

Market Rayton
Eccleshall
Stafford
Cannock Chase
Penkridge
Albrighton
Silverthampton
Stourbridge
Birmingham

Uttoxeter
Burton upon
Rugeley
Cannock
Walsall
Dudley
BIRMINGHAM

© Crown copyright and database rights 2019
Ordnance Survey 100030649

Revised Template	BO	AR	24/01/2020	P02
First Issue	EC	AR	08/10/2019	P01
Revision Details	By	Check	Date	Suffix

Purpose of issue

DCO APPLICATION

Client
Highways England
The Cube
199 Wharfside Street
Birmingham
B1 1RN

Working on behalf of
highways
england

Development Consent Order Number
TR010054

Project Title
M54 TO M6 LINK ROAD

Drawing Title
FIGURE 5.3:
AIR QUALITY MODELLING
(OPERATIONAL)
PAGE 8 OF 10

Designed BO	Drawn EC	Checked AR	Approved TP	Date 24/01/2020
----------------	-------------	---------------	----------------	--------------------

Internal Project No. 60536736	Suitability S8
Scale @ A3 1:25,000	Zone M54 to M6 Link Road

THIS DOCUMENT HAS BEEN PREPARED PURSUANT TO AND SUBJECT TO THE TERMS OF AECOM'S APPOINTMENT BY ITS CLIENT. AECOM ACCEPTS NO LIABILITY FOR ANY USE OF THIS DOCUMENT OTHER THAN BY ITS ORIGINAL CLIENT OR FOLLOWING AECOM'S EXPRESS AGREEMENT TO SUCH USE, AND ONLY FOR THE PURPOSES FOR WHICH IT WAS PREPARED AND PROVIDED.

Drawing Number HE514465 M54_SW_PR_Z	Originator -ACM	Volume -EGN - -DR - LA - 0003	Rev P02
Location	Type	Role	Number

LEGEND

Scheme Boundary

●

Air Quality Designated Ecosystem Receptor

Air Quality Monitor

Annual Mean NO₂ Concentration

▲

< 30 µg/m³

▲

30-36 µg/m³

▲

36-40 µg/m³

▲

40-44 µg/m³

▲

>44 µg/m³

Air Quality Receptor - Annual Mean NO₂ Concentration

●

Large Decrease

●

Medium Decrease

●

Small Decrease

●

Imperceptible

●

Small Increase

●

Medium Increase

Air Quality Management Area

Modelled Site of Special Scientific Interest (SSSIs)

**There are no Modelled Special Protection Areas (SPAs) in Our Study Area



SAFETY, HEALTH AND ENVIRONMENTAL INFORMATION BOX

IT IS ASSUMED THAT ALL WORKS ON THIS DRAWING WILL BE CARRIED OUT BY A COMPETENT CONTRACTOR WORKING, WHERE APPROPRIATE, TO AN APPROPRIATE METHOD STATEMENT.

THIS DRAWING IS TO BE USED ONLY FOR THE PURPOSE OF ISSUE THAT IT WAS ISSUED FOR AND IS SUBJECT TO AMENDMENT.

EXCEPTIONAL RISKS RELATING TO THE WORKS ASSOCIATED WITH THIS DRAWING ARE IDENTIFIED BELOW.

CONSTRUCTION

MAINTENANCE / OPERATION / DECOMMISSIONING / DEMOLITION

NOTES

1. THIS DRAWING IS TO BE READ IN CONJUNCTION WITH ALL OTHER RELEVANT DOCUMENTATION.

2. DO NOT SCALE FROM THIS DRAWING, USE ONLY PRINTED DIMENSIONS.

3. ALL DIMENSIONS IN MILLIMETRES, ALL CHAINAGES, LEVELS AND COORDINATES ARE IN METRES UNLESS DEFINED OTHERWISE.

STAFFORDSHIRE

Market Rayton Eccleshall

Stafford Cannock Chase Penkridge

Albrighton Silverthampton

Stourbridge

ermminster

Stone

Uttoxeter

Hixon upon

Rugeley

Cannock Chase

Alrewa

Walsall

BIRMINGHAM

Dudley

ORDNANCE SURVEY

© Crown copyright and database rights 2019

Ordnance Survey 100030649

Revised Template

BO

AR

24/01/2020

P02

First Issue

EC

AR

08/10/2019

P01

Revision Details

By

Check

Date

Suffix

Purpose of issue

DCO APPLICATION

Client

Highways England

The Cube

199 Wharfside Street

Birmingham

B1 1RN

Working on behalf of

highways england

Development Consent Order Number

TR010054

Project Title

M54 TO M6 LINK ROAD

Drawing Title

FIGURE 5.3:
AIR QUALITY MODELLING
(OPERATIONAL)
PAGE 10 OF 10

Designed

BO

Drawn

EC

Checked

AR

Approved

TP

Date

24/01/2020

Internal Project No.

60536736

Suitability

S8

Scale @ A3

1:25,000

Zone

M54 to M6 Link Road

THIS DOCUMENT HAS BEEN PREPARED PURSUANT TO AND IS SUBJECT TO THE TERMS OF AECOM'S APPOINTMENT BY ITS CLIENT. AECOM ACCEPTS NO LIABILITY FOR ANY USE OF THIS DOCUMENT OTHER THAN BY ITS ORIGINAL CLIENT OR FOLLOWING AECOM'S EXPRESS AGREEMENT TO SUCH USE, AND ONLY FOR THE PURPOSES FOR WHICH IT WAS PREPARED AND PROVIDED.

Drawing Number

HE514465

Originator

EGN

Volume

-DR - LA - 0003

Rev

P02

Location

M54_SW_PR_Z

Type

Role

Number

LEGEND

Scheme Boundary

Air Quality Designated Ecosystem Receptor

Air Quality Monitor

Annual Mean NO₂ Concentration

< 30 µg/m³

30-36 µg/m³

36-40 µg/m³

40-44 µg/m³

>44 µg/m³

Air Quality Receptor - Annual Mean NO₂ Concentration

Large Decrease

Medium Decrease

Small Decrease

Imperceptible

Small Increase

Medium Increase

Air Quality Management Area

Modelled Site of Special Scientific Interest (SSSIs)

**There are no Modelled Special Protection Areas (SPAs) in Our Study Area